

ST. THOMAS SCHOOL, SAHIBABAD
ANNUAL EXAMINATION (2025-26)
CLASS-IV
SOCIAL STUDIES
WORKSHEET

TIME: 2½ HOURS

MARKS OBTAINED: _____

NAME_____ SECTION____ ROLL NO.____ DATE_____ M.M: 80

Q1.	Choose and tick (✓) the correct answer:			
(a)	Alluvial soil found in _____.			
	A) Punjab	B) Maharashtra	C) Kerala	
(b)	The Important guidelines for governing a country are called _____.			
	A) Fundamental Rights	B) Fundamental Duties	C) Directive principles	
(c)	_____ is branch of government that makes laws.			
	A) Legislature	B) Executive	C) Judiciary	
(d)	Which of the following is a type of e-waste?			
	A) Tyre	B) Mobile phone	C) Newspaper	
(e)	_____ is used to make cement.			
	A) Limestone	B) Salt	C) Coal	
(f)	Children below the age of _____ years should not be employed in factories or mines.			
	A) 14	B) 16	C) 18	
(g)	_____ soil is good for growing cotton.			
	A) Red	B) Black	C) Alluvial	
(h)	_____ works at the local level.			
	A) Central government	B) State government	C) Local self- government	
(i)	We can reuse_____.			
	A) Bedsheets	B) Paper plates	C) Plastic straws	

(j)	The Constitution of India was adopted on_____.			
	A) 26 January 1950	B) 26 November 1949	C) 26 January 1949	
Q2.	Fill in the blanks:			
(a)	The _____ is the introduction to our constitution.			
(b)	The Swachh Bharat Mission was launched on_____.			
(c)	26 January is celebrated as _____ day.			
(d)	Do not spit or throw _____ on the roads.			
(e)	Local self- government in towns is known as _____.			
(f)	In India, the government works at _____ levels.			
Q3.	Correct the following statements by changing the underlined word and rewrite them:			
(a)	<u>State- government</u> is based at New Delhi. _____			
(b)	<u>Bad</u> living conditions must be provided to people by the government. _____			
(c)	People living near landfills having <u>good health</u> . _____			
(d)	The government of India has <u>five</u> levels. _____			
(e)	We can adopt the 3 R's- Reduce, Reuse and <u>Retire</u> to manage waste. _____			
(f)	The children below the age of <u>10 years</u> are not employed in factories or mines. _____			
Q4.	Name the following.			
(a)	A Fundamental Right according to which all citizens are treated equal before law. _____			a
(b)	The crop grown in black soil. _____			
(c)	Branch of government that interprets laws. _____			

(d)	Head of the municipality.	
(e)	The process by which minerals are dug out.	
(f)	Members of gram panchayat.	
(g)	The uppermost layer of the Earth surface in which crops are grown.	
(h)	Policy that people follow for caring their environment by producing less litter or waste.	
Q5.	Unscramble the following words:	
(a)	Tlsi	
(b)	Posaldis	
(c)	Callo	
(d)	Ureman	
(e)	Uidliq	
(f)	Tetas	
Q6.	Define the following:	
(a)	Decompose:	2
(b)	Elect:	2
(c)	Alloy:	2

Q7.	Answer the following questions:	
(a)	How is a gram panchayat formed? Ans. _____ _____	2
(b)	How can coal and petroleum be conserved? Ans. _____ _____	2
(c)	Define zero-waste policy. Ans. _____ _____	2
(d)	Define local self- government. Ans. _____ _____	2
(e)	Write a short note on the Preamble. Ans. _____ _____	2
Q8.	Distinguish between the following.	
(a)	Fundamental Rights and Directive Principles Ans. _____ _____ _____ _____ _____	3
(b)	Red soil and laterite soil Ans. _____ _____ _____ _____ _____	3

Q9.	Answer the following questions in detail:	
(a)	<p>What happened to waste after it is disposed of?</p> <p>Ans. _____</p> <p>_____</p> <p>_____</p> <p>_____</p> <p>_____</p> <p>_____</p>	4
(b)	<p>Mention any four functions of Gram Panchayat.</p> <p>Ans. _____</p> <p>_____</p> <p>_____</p> <p>_____</p> <p>_____</p> <p>_____</p>	4
Q10.	Draw diagram of 3R's showing waste management and colour it:	3

Q11. Show different levels and branches of Government of India with the help of a flow chart.

6

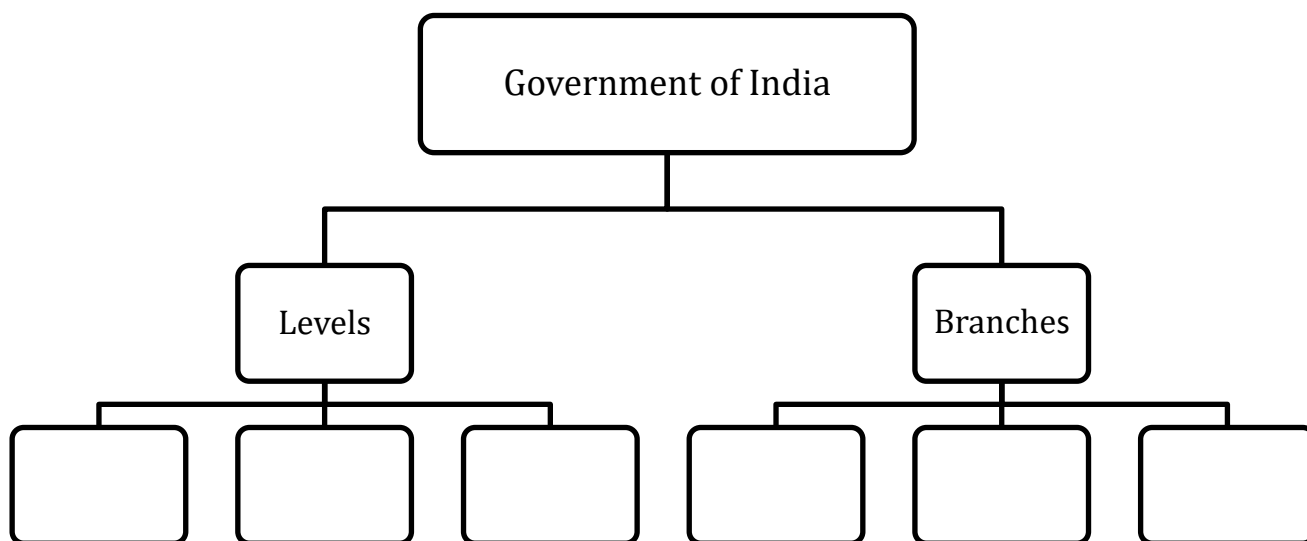

Q12. On an outline map of India, mark and label the following:

5

- Iron
- Bauxite
- Copper
- Gold
- Manganese

